

# ZC 75 230-400V 50-60HZ

COD: IZC0075062XX1

PESCANTI:

150 - 200

250 - 300

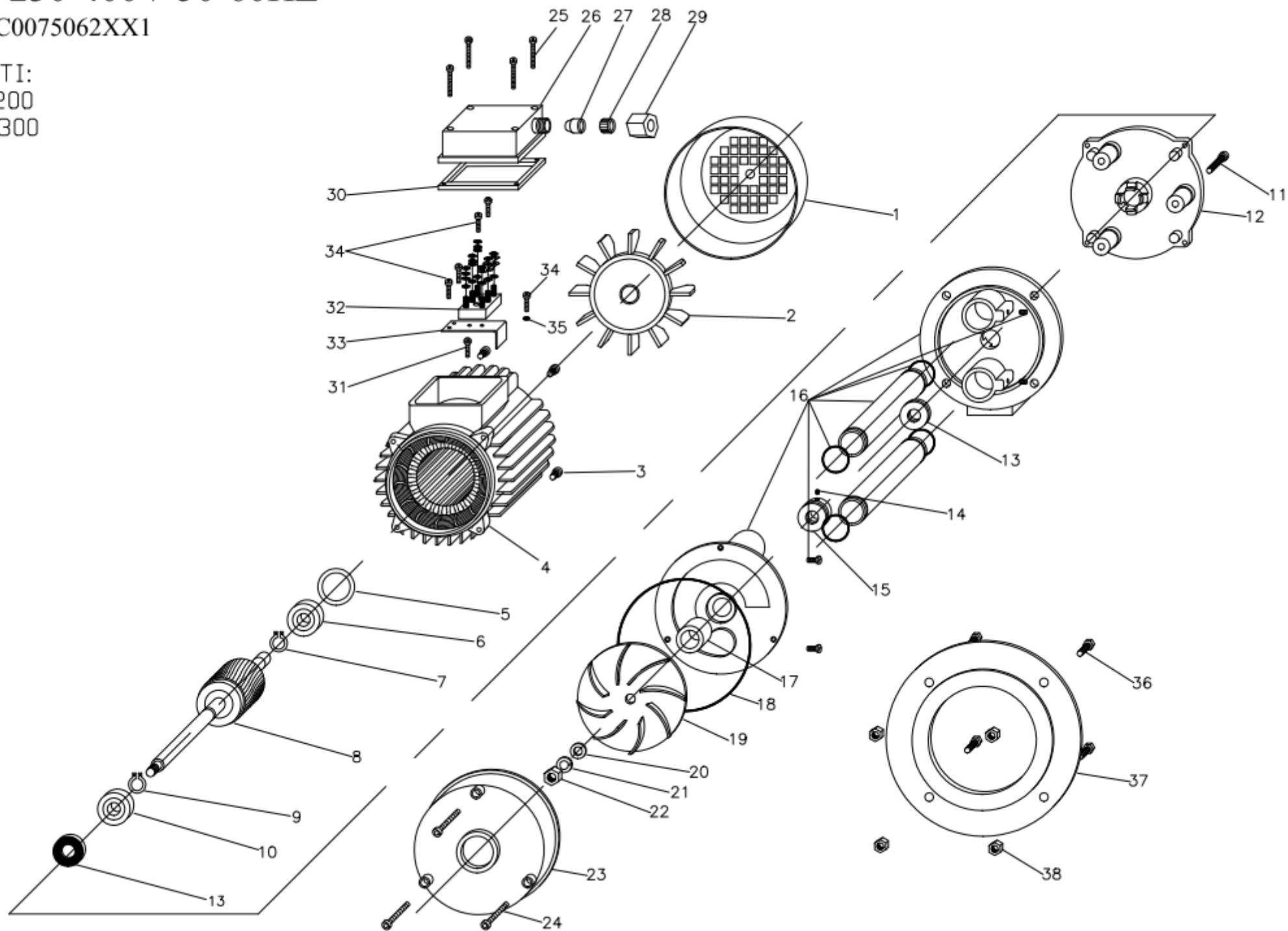

| RIF. | COD. ARTICOLO  | DESCRIZIONE                               | QUANTITA' |
|------|----------------|-------------------------------------------|-----------|
| 1    | 24BCPM6300003  | COPRI-VENTOLA M63 PP NERO GRIGLIA CIRCOL  | 1         |
| 2    | 24BVEN0000001  | VENTOLA MEC63 CON ANELLO                  | 1         |
| 3    | 30005Z0000023  | VITE TCEI 5 X20 C15B ZNC TT               | 4         |
| 4    | M629000013701  | STAT IN CASSA 63 B5 CH 230/400/50 70 NER  | 1         |
| 5    | 216201C000001  | ANELLO COMPENSATORE D.32B X 6201          | 1         |
| 6    | 2162010000002  | CUSCINETTO 6201 2RS/C3                    | 1         |
| 7    | 21012F0000001  | ANELLO 1400 EST. 12 FOSFAT.UNI7435 DIN471 | 1         |
| 8    | V6307000000006 | ALBERO (ZC 75 PESCANTE H150)              | 1         |
|      | V6307000000007 | ALBERO (ZC 75 PESCANTE H200)              | 1         |
|      | V6307000000008 | ALBERO (ZC 75 PESCANTE H250)              | 1         |
|      | V6307000000009 | ALBERO (ZC 75 PESCANTE H300)              | 1         |
| 9    | 21017F0000001  | ANELLO 1400 EST. 17 FOSFATATO             | 1         |
| 10   | 2162030000002  | CUSCINETTO 6203 ZZ -C3 GRASSO ALTA TEMP.  | 1         |
| 11   | 30006Z0000020  | VITE M6X40 ZNC TCEI CH.5                  | 3         |
| 12   | 50BSUPZS00005  | SUPPORTO M.71 ZS VERN.NERO ALL.RUL. D.40  | 1         |
| 13   | 34VRI000000006 | V-RING NBR VS 16 15,5 - 17,5              | 2         |
| 14   | 30004A0000013  | GRANO M 4 X 5 A2 CE ESTR.PIANA DIN913     | 1         |
| 15   | 32017BRG00001  | RONDELLA ROMP 17 X30 H10 OT /PS           | 1         |
| 16   | 29BGA63000006  | GAMBO ASS.M63 PESCANTE H150 A2 ZC 75      | 1         |
|      | 29BGA63000007  | GAMBO ASS.M63 PESCANTE H200 A2 ZC 75      | 1         |
|      | 29BGA63000008  | GAMBO ASS.M63 PESCANTE H250 A2 ZC 75      | 1         |
|      | 29BGA63000009  | GAMBO ASS.M63 PESCANTE H300 A2 ZC 75      | 1         |
| 17   | 21BOCG0000002  | BOCCOLA D 17X25 H30 GOMMA NBR             | 1         |
| 18   | 3412000000001  | OR 120 X2 NBR 70                          | 1         |
| 19   | 56BRZC0000001  | GIRANTE ZC H 6 D. 90 L.RYTON              | 1         |
| 20   | 32008A0000001  | RONDELLA M 8 A2 /HF DIN 125               | 1         |
| 21   | 32008AGR00001  | RONDELLA GROW.M 8 DIN 127-B A2            | 1         |
| 22   | 31008A0000001  | DADO M 8 H 6,5 A2 UNI5588                 | 1         |
| 23   | 24BCHIZ000001  | CHIOCCIOLA ZC D.122 PBT                   | 1         |
| 24   | 30004A0000019  | VITE 4 X45 A2 TC+ SL DIN7505-B            | 3         |
| 25   | 30003Z0000018  | VITE 3,5X35 C15 ZNC TC+ PG DIN 7500-C     | 4         |
| 26   | 24ICOP6300001  | COPRI-MORSETTIERA M63/71 S.F.NYLON ROHS   | 1         |
| 27   | 34PAS000000006 | PASSACAVO X SCATOLA COND. FORO D.9        | 1         |
| 28   | 24BFER0000004  | FERMACAVO A GABBIA X COPRIMORS.           | 1         |
| 29   | 24BGHI0000002  | GHIERA PRESSACAVO SCATOL.COND.NYLON ROHS  | 1         |
| 30   | 34COR00000004  | CORNICE X COPR. M63 78X72 45SH EPDM       | 1         |
| 31   | 30003Z0000006  | VITE 3,5X13 C15 ZNC TC+ AUTOF.DIN7981     | 1         |
| 32   | 11MORS0000005  | MORSETTIERA 40X25 6PERNI (+6 DADI)        | 1         |
| 33   | 00SUP00000003  | SUPPORTO PORTA MORSETTIERA LAM.ZINCATA    | 1         |
| 34   | 30003Z0000005  | VITE 3,5X10 C15 ZNC TC+ DIN 7500-C        | 5         |
| 35   | 32004ZDT00001  | RONDELLA DENT.M 4 DIN 6798 A ZNC          | 1         |
| 36   | 30006A0000002  | VITE M 6 X20 A2 TCEI DIN912               | 4         |
| 37   | 24WFLAA0000001 | FLANGIA ADATTATORE NYLON D.180X100        | 1         |
| 38   | 31006A0000001  | DADO M 6 H12 A2 CIECO 1587                | 4         |